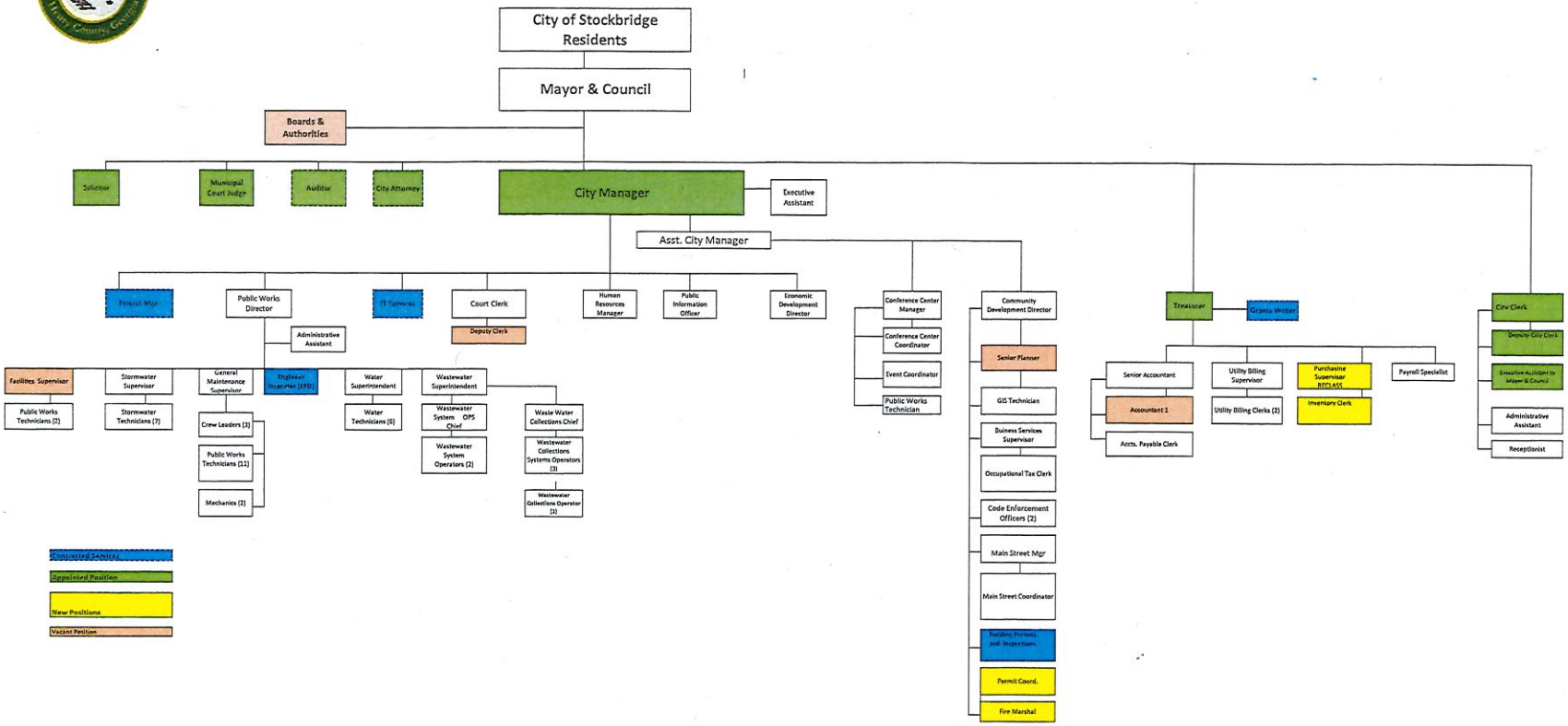City of Stockbridge -- Organizational Chart -- Proposed for FY 2019